Medium/High Pressure Slip Table

MP series (T-typed):

- Excellent dynamic performance and parallel working performance, simple assembly;
- Bearing and anti-overturning ability are 2-3 times of V-typed bearing;
- Adopt high strength aluminum alloy and special processing technology to ensure accuracy, improve impact resistance and deformation resistance ability.

HP series (Hydro-static type):

- Higher anti-overturning moment, suitable for large load specimen test. The more the number of hydrostatic bearings, the higher the anti-overturning moment;
- The shaft of bearing adopts ceramic plating processing which helps to improve wearing resistance and temperature resistance ability.

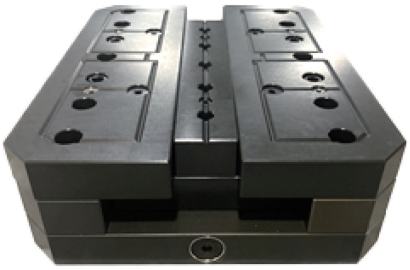

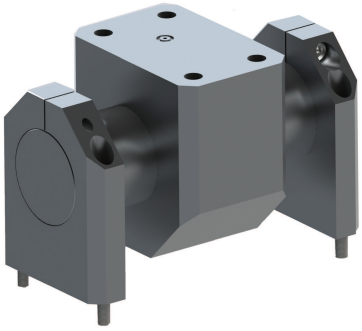

Thickness (mm) / Effective Mass (Al/kg) / Model	Frequency (Hz) / Effective Mass (Mg/kg) / Dimension (mm)	TS25WLS3-340 TS30-370 TS35WLS3-340 TS40-370		TS30LS4-445 TS40LS4-445 TS49-445 TS49W-445 TS50-445 TS50W-445 TS60-445 TS60W-445 TS70W-445 TS80W-445		TS49LS3-445 TS49LS4-445 TS49WLS3-445 TS49WLS4-445 TS50LS3-445 TS50LS4-445 TS50WLS3-445 TS50WLS4-445 TS60LS3-445 TS60LS4-445 TS60WLS3-445 TS60WLS4-445 TS70WLS3-445 TS70WLS4-445 TS80WLS3-445 TS80WLS4-445		TS65LS3-480		TS70LS3-550 TS100-550 TS100LS3-550 TS120-550 TS120LS3-550		TS160-650 TS160LS3-650 TS180-650 TS180LS3-650 TS200-650 TS200LS3-650		TS300LS3-870 TS350IS3-870 TS400LS3-870	
MP0808/HP0808	800x800	50	2000	50	2000	50	2000	50	2000	50	2000	——	——	——	——
		133	101	138	106	141	108	143	110	166	130	——	——	——	——
MP0909/HP0909	900x900	50	2000	50	2000	50	2000	50	2000	50	2000	——	——	——	——
		158	117	163	122	165	125	167	126	192	147	——	——	——	——
MP1010/HP1010	1000x1000	50	2000	50	2000	50	2000	50	2000	50	2000	——	——	——	——
		185	135	190	140	192	143	195	144	220	166	——	——	——	——
MP1111/HP1111	1100x1100	50	2000	50	2000	50	2000	50	2000	50	2000	——	——	——	——
		214	155	219	160	222	162	225	164	251	187	——	——	——	——
MP1212/HP1212	1200x1200	50	2000	50	2000	50	2000	50	2000	50	2000	50	2000	——	——
		277	206	282	211	285	214	285	214	312	237	334	259	——	——
MP1313/HP1313	1300x1300	50	2000	50	2000	50	2000	50	2000	50	2000	50	2000	——	——
		313	230	318	235	320	237	320	237	349	261	371	283	——	——
MP1414/HP1414	1400x1400	50	1600	50	1600	50	1600	50	1600	50	1600	50	2000	——	——
		351	255	356	260	358	263	358	263	388	287	410	309	——	——
MP1515/HP1515	1500x1500	50	1200	50	1200	50	1200	50	1200	50	1200	50	2000	55	1500
		392	282	397	287	399	290	399	290	430	315	452	337	610	477
MP2020/HP2020	2000x2000	——	——	——	——	——	——	——	——	60	1000	60	2000	60	1500
		——	——	——	——	——	——	——	——	865	627	889	651	1025	777
MP2525/HP2525	2500x2500	——	——	——	——	——	——	——	——	——	——	——	——	60	1500
		——	——	——	——	——	——	——	——	——	——	——	——	1502	1124